

Regulatory Services/Licensing  
222 Upper Street, London  
N1 1XR

Report of: Director Community Safety, Resilience and Security

Meeting of: Licensing Sub-Committee

Date: 20/04/2023

Ward(s): St. Mary's & St. James'

**Subject:**

**PREMISES LICENCE NEW APPLICATION**

**Re:**

**Teto Studio, Basement And Ground Floors, 6  
Shillingford Street, London, N1 2DP**

## 1. Synopsis

- 1.1. This is an application for a new premise licence under the Licensing Act 2003.
- 1.2. The new application is to allow:
  - **The sale by retail of alcohol, on & off supplies, Mondays to Sundays from 09:00 until 21:00; and**
  - **The premiss to be open to the public, Mondays to Sundays from 09:00 until 21:00.**

### 1.3. Relevant Representations:

Licensing Authority	No
Metropolitan Police	No: Conditions agreed
Noise	No: Conditions agreed
Health and Safety	No
Trading Standards	No
Public Health	No
Safeguarding Children	No
London Fire Brigade	No
Local residents	Yes: One
Other bodies	No:

## 2. Recommendations

- 2.1. To determine the application for a new premises licence under Section 17 of the Licensing Act 2003;
- 2.2. These premises are located in the Angel and Upper Street Cumulative Impact Area therefore the Licensing Sub-Committee will need to consider Licensing Policy 3, which states that there is a presumption of refusal unless the Sub-Committee is satisfied that there will be no adverse cumulative impact on the licensing objectives.
- 2.3. If the Licensing Sub-Committee grants the application it should be subject to:
  - i. Conditions prepared by the Licensing Officer which are consistent with the Operating Schedule (see appendix 3); and
  - ii. Any conditions deemed appropriate by the Licensing Sub-Committee to promote the four licensing objectives.

## 3. Background

- 3.1. This application was received by the licensing service on 4<sup>th</sup> February 2023.

- 3.2. The application was subject to representations from the Council's noise service and the Metropolitan Police however, these were withdrawn on receipt of agreement to conditions of approval. These conditions can be found at Appendix 3 of this report
- 3.3. At the time of writing this report there is one outstanding representation. This can be found at appendix 2.

## 4. Implications

### 4.1. **Financial Implications**

- 4.1.1. The Head of Finance reports that the applicant has paid the application fee of £190.00. Should the application be refused, the fee is not refundable.

### 4.2. **Legal Implications**

- 4.2.1. The legal implications are set out in Paragraph 2.
- 4.2.2. Legal advice will be provided at the meeting of the Licensing Sub-Committee as necessary.

### 4.3. **Environmental Implications and contribution to achieving a net zero carbon Islington by 2030**

- 4.3.1. The Licensing Sub-Committee need to consider the impacts that that proposals will have on the environment. An impact is defined as any change to the environment, whether positive or negative, wholly or partially resulting from Council activities. Almost all human activity has some impact on the environment, and it is very unlikely that any activity will not have any implications.

### 4.4. **Equalities Impact Assessment**

- 4.4.1. The council must, in the exercise of its functions, have due regard to the need to eliminate discrimination, harassment and victimisation, and to advance equality of opportunity, and foster good relations, between those who share a relevant protected characteristic and those who do not share it (section 149 Equality Act 2010). The council has a duty to have due regard to the need to remove or minimise disadvantages, take steps to meet needs, in particular steps to take account of disabled persons' disabilities, and encourage people to participate in public life. The council must have due regard to the need to tackle prejudice and promote understanding.

4.4.2. An Equalities Impact Assessment is not required in relation to this report, because this is a decision relating to a Premises Licence application under the Licensing Act 2003.

#### 4.5. **Planning implications**

4.5.1. There are no planning conflict in terms of use or restrictive conditions in relation to hours.

4.5.2. There are no planning enforcement cases open in relation to the property.

4.5.3. No objection raised.

## 5. **Conclusion and reasons for recommendations**

5.1. That the Licensing Sub-Committee determines this application.

#### **Appendices:**

Appendix 1: application form;

Appendix 2: representations;

Appendix 3: suggested conditions and map of premises location.

#### **Background papers:**

- None.

**Final report**

**clearance:** Authorised

by: Terrie Lane

Terrie Lane

**Licensing Manager**

Date: 06/04/2023

.

Report author: Licensing Service

Tel: 020 75027 3031

E-mail: [licensing@islington.gov.uk](mailto:licensing@islington.gov.uk)

\* required information

**Section 1 of 21**

You can save the form at any time and resume it later. You do not need to be logged in when you resume.

System reference  This is the unique reference for this application generated by the system.

Your reference  You can put what you want here to help you track applications if you make lots of them. It is passed to the authority.

Are you an agent acting on behalf of the applicant?

Yes  No

Put "no" if you are applying on your own behalf or on behalf of a business you own or work for.

**Applicant Details**

\* First name

\* Family name

\* E-mail

Main telephone number

Include country code.

Other telephone number

Indicate here if you would prefer not to be contacted by telephone

Are you:

Applying as a business or organisation, including as a sole trader

Applying as an individual

A sole trader is a business owned by one person without any special legal structure. Applying as an individual means you are applying so you can be employed, or for some other personal reason, such as following a hobby.

**Applicant Business**

Is your business registered in the UK with Companies House?  Yes  No

Note: completing the Applicant Business section is optional in this form.

Registration number

Business name

If your business is registered, use its registered name.

VAT number

Put "none" if you are not registered for VAT.

Legal status

*Continued from previous page...*

Your position in the business

Home country

The country where the headquarters of your business is located.

**Registered Address**

Address registered with Companies House.

Building number or name

Street

District

City or town

County or administrative area

Postcode

Country

**Section 2 of 21**

**PREMISES DETAILS**

I/we, as named in section 1, apply for a premises licence under section 17 of the Licensing Act 2003 for the premises described in section 2 below (the premises) and I/we are making this application to you as the relevant licensing authority in accordance with section 12 of the Licensing Act 2003.

**Premises Address**

Are you able to provide a postal address, OS map reference or description of the premises?

- Address     OS map reference     Description

**Postal Address Of Premises**

Building number or name

Street

District

City or town

County or administrative area

Postcode

Country

**Further Details**

Telephone number

Non-domestic rateable value of premises (£)

## Section 3 of 21

### APPLICATION DETAILS

In what capacity are you applying for the premises licence?

- An individual or individuals
- A limited company / limited liability partnership
- A partnership (other than limited liability)
- An unincorporated association
- Other (for example a statutory corporation)
- A recognised club
- A charity
- The proprietor of an educational establishment
- A health service body
- A person who is registered under part 2 of the Care Standards Act 2000 (c14) in respect of an independent hospital in Wales
- A person who is registered under Chapter 2 of Part 1 of the Health and Social Care Act 2008 in respect of the carrying on of a regulated activity (within the meaning of that Part) in an independent hospital in England
- The chief officer of police of a police force in England and Wales

### Confirm The Following

- I am carrying on or proposing to carry on a business which involves the use of the premises for licensable activities
- I am making the application pursuant to a statutory function
- I am making the application pursuant to a function discharged by virtue of Her Majesty's prerogative

## Section 4 of 21

### NON INDIVIDUAL APPLICANTS

Provide name and registered address of applicant in full. Where appropriate give any registered number. In the case of a partnership or other joint venture (other than a body corporate), give the name and address of each party concerned.

#### Non Individual Applicant's Name

Name

#### Details

Registered number (where applicable)

Description of applicant (for example partnership, company, unincorporated association etc)



Continued from previous page...

Company

**Address**

Building number or name

Street

District

City or town

County or administrative area

Postcode

Country

**Contact Details**

E-mail

Telephone number

Other telephone number

\* Date of birth  /  /   
dd mm yyyy

\* Nationality  [Documents that demonstrate entitlement to work in the UK](#)

Add another applicant

**Section 5 of 21**

**OPERATING SCHEDULE**

When do you want the premises licence to start?  /  /   
dd mm yyyy

If you wish the licence to be valid only for a limited period, when do you want it to end  /  /   
dd mm yyyy

Provide a general description of the premises

For example the type of premises, its general situation and layout and any other information which could be relevant to the licensing objectives. Where your application includes off-supplies of alcohol and you intend to provide a place for consumption of these off- supplies you must include a description of where the place will be and its proximity to the premises.

This premise includes two floors, of a ground floor and basement and each floor shows approximately 25 m2. Alcohol will be served at the ground floor only either at the table in the middle of the floor or at the bench by the window. Also selling it as the off-licence purpose at the ground floor.

*Continued from previous page...*

If 5,000 or more people are expected to attend the premises at any one time, state the number expected to attend

### Section 6 of 21

#### PROVISION OF PLAYS

[See guidance on regulated entertainment](#)

Will you be providing plays?

- Yes  No

### Section 7 of 21

#### PROVISION OF FILMS

[See guidance on regulated entertainment](#)

Will you be providing films?

- Yes  No

### Section 8 of 21

#### PROVISION OF INDOOR SPORTING EVENTS

[See guidance on regulated entertainment](#)

Will you be providing indoor sporting events?

- Yes  No

### Section 9 of 21

#### PROVISION OF BOXING OR WRESTLING ENTERTAINMENTS

[See guidance on regulated entertainment](#)

Will you be providing boxing or wrestling entertainments?

- Yes  No

### Section 10 of 21

#### PROVISION OF LIVE MUSIC

[See guidance on regulated entertainment](#)

Will you be providing live music?

- Yes  No

### Section 11 of 21

#### PROVISION OF RECORDED MUSIC

[See guidance on regulated entertainment](#)

Will you be providing recorded music?

- Yes  No

### Section 12 of 21

#### PROVISION OF PERFORMANCES OF DANCE

[See guidance on regulated entertainment](#)

Will you be providing performances of dance?

Continued from previous page...

**Section 13 of 21**

**PROVISION OF ANYTHING OF A SIMILAR DESCRIPTION TO LIVE MUSIC, RECORDED MUSIC OR PERFORMANCES OF DANCE**

[See guidance on regulated entertainment](#)

Will you be providing anything similar to live music, recorded music or performances of dance?

- Yes  No

**Section 14 of 21**

**LATE NIGHT REFRESHMENT**

Will you be providing late night refreshment?

- Yes  No

**Section 15 of 21**

**SUPPLY OF ALCOHOL**

Will you be selling or supplying alcohol?

- Yes  No

**Standard Days And Timings**

MONDAY

Start

End

Start

End

Give timings in 24 hour clock.  
(e.g., 16:00) and only give details for the days  
of the week when you intend the premises  
to be used for the activity.

TUESDAY

Start

End

Start

End

WEDNESDAY

Start

End

Start

End

THURSDAY

Start

End

Start

End

FRIDAY

Start

End

Start

End

SATURDAY

Start

End

Start

End

Continued from previous page...

SUNDAY

Start

End

Start

End

Will the sale of alcohol be for consumption:

- On the premises     Off the premises     Both

If the sale of alcohol is for consumption on the premises select on, if the sale of alcohol is for consumption away from the premises select off. If the sale of alcohol is for consumption on the premises and away from the premises select both.

State any seasonal variations

For example (but not exclusively) where the activity will occur on additional days during the summer months.

None

Non-standard timings. Where the premises will be used for the supply of alcohol at different times from those listed in the column on the left, list below

For example (but not exclusively), where you wish the activity to go on longer on a particular day e.g. Christmas Eve.

None

State the name and details of the individual whom you wish to specify on the licence as premises supervisor

**Name**

First name

Family name

Date of birth  /  /   
dd      mm      yyyy

Continued from previous page...

**Enter the contact's address**

Building number or name	<input type="text"/>
Street	<input type="text"/>
District	<input type="text"/>
City or town	<input type="text"/>
County or administrative area	<input type="text"/>
Postcode	<input type="text"/>
Country	<input type="text" value="United Kingdom"/>
Personal Licence number (if known)	<input type="text"/>
Issuing licensing authority (if known)	<input type="text"/>

**PROPOSED DESIGNATED PREMISES SUPERVISOR CONSENT**

How will the consent form of the proposed designated premises supervisor be supplied to the authority?

- Electronically, by the proposed designated premises supervisor
- As an attachment to this application

Reference number for consent form (if known)

If the consent form is already submitted, ask the proposed designated premises supervisor for its 'system reference' or 'your reference'.

**Section 16 of 21**

**ADULT ENTERTAINMENT**

Highlight any adult entertainment or services, activities, or other entertainment or matters ancillary to the use of the premises that may give rise to concern in respect of children

Give information about anything intended to occur at the premises or ancillary to the use of the premises which may give rise to concern in respect of children, regardless of whether you intend children to have access to the premises, for example (but not exclusively) nudity or semi-nudity, films for restricted age groups etc gambling machines etc.

**Section 17 of 21**

**HOURS PREMISES ARE OPEN TO THE PUBLIC**

**Standard Days And Timings**

MONDAY

Start

End

Start

End

Give timings in 24 hour clock. (e.g., 16:00) and only give details for the days of the week when you intend the premises to be used for the activity.

Continued from previous page...

TUESDAY

Start	<input type="text" value="09:00"/>	End	<input type="text" value="21:00"/>
Start	<input type="text"/>	End	<input type="text"/>

WEDNESDAY

Start	<input type="text" value="09:00"/>	End	<input type="text" value="21:00"/>
Start	<input type="text"/>	End	<input type="text"/>

THURSDAY

Start	<input type="text" value="09:00"/>	End	<input type="text" value="21:00"/>
Start	<input type="text"/>	End	<input type="text"/>

FRIDAY

Start	<input type="text" value="09:00"/>	End	<input type="text" value="21:00"/>
Start	<input type="text"/>	End	<input type="text"/>

SATURDAY

Start	<input type="text" value="09:00"/>	End	<input type="text" value="21:00"/>
Start	<input type="text"/>	End	<input type="text"/>

SUNDAY

Start	<input type="text" value="09:00"/>	End	<input type="text" value="21:00"/>
Start	<input type="text"/>	End	<input type="text"/>

State any seasonal variations

For example (but not exclusively) where the activity will occur on additional days during the summer months.

None

Non standard timings. Where you intend to use the premises to be open to the members and guests at different times from those listed in the column on the left, list below

For example (but not exclusively), where you wish the activity to go on longer on a particular day e.g. Christmas Eve.

None

**Section 18 of 21**

**LICENSING OBJECTIVES**

Describe the steps you intend to take to promote the four licensing objectives:

a) General – all four licensing objectives (b,c,d,e)

*Continued from previous page...*

List here steps you will take to promote all four licensing objectives together.

Alcohol supplied under the licence will be for salon customers exclusively supervised by the DPS.  
CCTV will be in operation. Signage will be displayed advertising that CCTV is in operation.

b) The prevention of crime and disorder

CCTV will be in operation which will be monitored remotely by the directors of the company. Signage will be displayed advertising that CCTV is in operation.  
We will not allow customers to bring a wine glass outside the place.

c) Public safety

There will be regular testing of the Fire Alarm and measures in place to maintain a fully functioning system.  
CCTV will be in operation which will be monitored remotely by the directors of the company. Signage will be displayed advertising that CCTV is in operation.

d) The prevention of public nuisance

We will not allow customers to bring a wine glass outside the place.  
A customer dispersal policy will be in place for customers leaving the premises. People who appear to be drunk or under the influence of drugs will be asked to leave the premises.

e) The protection of children from harm

Supplies of alcohol will not be made if there is no adult present.  
The licence holder will, through the operation of a challenge 25 proof of age scheme ensure that anyone who appears to be under 25 and is attempting to buy alcohol or is consuming alcohol on the premises will be asked to provide adequate and accepted proof of age.

**Section 19 of 21**

**NOTES ON DEMONSTRATING ENTITLEMENT TO WORK IN THE UK**

*Continued from previous page...*

### **Entitlement to work/immigration status for individual applicants and applications from partnerships which are not limited liability partnerships:**

A licence may not be held by an individual or an individual in a partnership who is resident in the UK who:

- does not have the right to live and work in the UK; or
- is subject to a condition preventing him or her from doing work relating to the carrying on of a licensable activity.

Any premises licence issued in respect of an application made on or after 6 April 2017 will become invalid if the holder ceases to be entitled to work in the UK.

Applicants must demonstrate that they have an entitlement to work in the UK and are not subject to a condition preventing them from doing work relating to the carrying on of a licensable activity. They do this in one of two ways: 1) by providing with this application copies or scanned copies of the documents listed below (which do not need to be certified), or 2) by providing their 'share code' to enable the licensing authority to carry out a check using the Home Office online right to work checking service (see below).

### **Documents which demonstrate entitlement to work in the UK**

- An expired or current passport showing the holder, or a person named in the passport as the child of the holder, is a British citizen or a citizen of the UK and Colonies having the right of abode in the UK [please see note below about which sections of the passport to copy].
- An expired or current passport or national identity card showing the holder, or a person named in the passport as the child of the holder, is a national of a European Economic Area country or Switzerland.
- A Registration Certificate or document certifying permanent residence issued by the Home Office to a national of a European Economic Area country or Switzerland.
- A Permanent Residence Card issued by the Home Office to the family member of a national of a European Economic Area country or Switzerland.
- A **current** Biometric Immigration Document (Biometric Residence Permit) issued by the Home Office to the holder indicating that the person named is allowed to stay indefinitely in the UK, or has no time limit on their stay in the UK.
- A **current** passport endorsed to show that the holder is exempt from immigration control, is allowed to stay indefinitely in the UK, has the right of abode in the UK, or has no time limit on their stay in the UK.
- A **current** Immigration Status Document issued by the Home Office to the holder with an endorsement indicating that the named person is allowed to stay indefinitely in the UK or has no time limit on their stay in the UK, **when produced in combination with** an official document giving the person's permanent National Insurance number and their name issued by a Government agency or a previous employer.
- A birth or adoption certificate issued in the UK, **when produced in combination with** an official document giving the person's permanent National Insurance number and their name issued by a Government agency or a previous employer.
- A birth or adoption certificate issued in the Channel Islands, the Isle of Man or Ireland **when produced in combination with** an official document giving the person's permanent National Insurance number and their name issued by a Government agency or a previous employer.
- A certificate of registration or naturalisation as a British citizen, **when produced in combination with** an official document giving the person's permanent National Insurance number and their name issued by a Government agency or a previous employer.



*Continued from previous page...*

- A **current** passport endorsed to show that the holder is allowed to stay in the UK and is currently allowed to work and is not subject to a condition preventing the holder from doing work relating to the carrying on of a licensable activity.
- A **current** Biometric Immigration Document (Biometric Residence Permit) issued by the Home Office to the holder which indicates that the named person can currently stay in the UK and is allowed to work relation to the carrying on of a licensable activity.
- A **current** Residence Card issued by the Home Office to a person who is not a national of a European Economic Area state or Switzerland but who is a family member of such a national or who has derivative rights or residence.
- A **current** Immigration Status Document containing a photograph issued by the Home Office to the holder with an endorsement indicating that the named person may stay in the UK, and is allowed to work and is not subject to a condition preventing the holder from doing work relating to the carrying on of a licensable activity **when produced in combination with** an official document giving the person's permanent National Insurance number and their name issued by a Government agency or a previous employer.
- A Certificate of Application, **less than 6 months old**, issued by the Home Office under regulation 18(3) or 20(2) of the Immigration (European Economic Area) Regulations 2016, to a person who is not a national of a European Economic Area state or Switzerland but who is a family member of such a national or who has derivative rights of residence.
- Reasonable evidence that the person has an outstanding application to vary their permission to be in the UK with the Home Office such as the Home Office acknowledgement letter or proof of postage evidence, or reasonable evidence that the person has an appeal or administrative review pending on an immigration decision, such as an appeal or administrative review reference number.
- Reasonable evidence that a person who is not a national of a European Economic Area state or Switzerland but who is a family member of such a national or who has derivative rights of residence in exercising treaty rights in the UK including:-
  - evidence of the applicant's own identity – such as a passport,
  - evidence of their relationship with the European Economic Area family member – e.g. a marriage certificate, civil partnership certificate or birth certificate, and
  - evidence that the European Economic Area national has a right of permanent residence in the UK or is one of the following if they have been in the UK for more than 3 months:
    - (i) working e.g. employment contract, wage slips, letter from the employer,
    - (ii) self-employed e.g. contracts, invoices, or audited accounts with a bank,
    - (iii) studying e.g. letter from the school, college or university and evidence of sufficient funds; or
    - (iv) self-sufficient e.g. bank statements.

Family members of European Economic Area nationals who are studying or financially independent must also provide evidence that the European Economic Area national and any family members hold comprehensive sickness insurance in the UK. This can include a private medical insurance policy, an EHIC card or an S1, S2 or S3 form.

**Original documents must not be sent to licensing authorities.** If the document copied is a passport, a copy of the following pages should be provided:-

- (i) any page containing the holder's personal details including nationality;
- (ii) any page containing the holder's photograph;
- (iii) any page containing the holder's signature;
- (iv) any page containing the date of expiry; and
- (v) any page containing information indicating the holder has permission to enter or remain in the UK and is permitted to work.

*Continued from previous page...*

If the document is not a passport, a copy of the whole document should be provided.

Your right to work will be checked as part of your licensing application and this could involve us checking your immigration status with the Home Office. We may otherwise share information with the Home Office. Your licence application will not be determined until you have complied with this guidance.

### **Home Office online right to work checking service**

As an alternative to providing a copy of the documents listed above, applicants may demonstrate their right to work by allowing the licensing authority to carry out a check with the Home Office online right to work checking service.

To demonstrate their right to work via the Home Office online right to work checking service, applicants should include in this application their 9-digit share code (provided to them upon accessing the service at <https://www.gov.uk/prove-right-to-work>) which, along with the applicant's date of birth (provided within this application), will allow the licensing authority to carry out the check.

In order to establish the applicant's right to work, the check will need to indicate that the applicant is allowed to work in the United Kingdom and is not subject to a condition preventing them from doing work relating to the carrying on of a licensable activity.

An online check will not be possible in all circumstances because not all applicants will have an immigration status that can be checked online. The Home Office online right to work checking service sets out what information and/or documentation applicants will need in order to access the service. Applicants who are unable to obtain a share code from the service should submit copy documents as set out above.

## **Section 20 of 21**

### **NOTES ON REGULATED ENTERTAINMENT**

*Continued from previous page...*

In terms of specific **regulated entertainments** please note that:

- Plays: no licence is required for performances between 08:00 and 23.00 on any day, provided that the audience does not exceed 500.
- Films: no licence is required for 'not-for-profit' film exhibition held in community premises between 08.00 and 23.00 on any day provided that the audience does not exceed 500 and the organiser (a) gets consent to the screening from a person who is responsible for the premises; and (b) ensures that each such screening abides by age classification ratings.
- Indoor sporting events: no licence is required for performances between 08.00 and 23.00 on any day, provided that the audience does not exceed 1000.
- Boxing or Wrestling Entertainment: no licence is required for a contest, exhibition or display of Greco-Roman wrestling, or freestyle wrestling between 08.00 and 23.00 on any day, provided that the audience does not exceed 1000. Combined fighting sports – defined as a contest, exhibition or display which combines boxing or wrestling with one or more martial arts – are licensable as a boxing or wrestling entertainment rather than an indoor sporting event.
- Live music: no licence permission is required for:
  - o a performance of unamplified live music between 08.00 and 23.00 on any day, on any premises.
  - o a performance of amplified live music between 08.00 and 23.00 on any day on premises authorised to sell alcohol for consumption on those premises, provided that the audience does not exceed 500.
  - o a performance of amplified live music between 08.00 and 23.00 on any day, in a workplace that is not licensed to sell alcohol on those premises, provided that the audience does not exceed 500.
  - o a performance of amplified live music between 08.00 and 23.00 on any day, in a church hall, village hall, community hall, or other similar community premises, that is not licensed by a premises licence to sell alcohol, provided that (a) the audience does not exceed 500, and (b) the organiser gets consent for the performance from a person who is responsible for the premises.
  - o a performance of amplified live music between 08.00 and 23.00 on any day, at the non-residential premises of (i) a local authority, or (ii) a school, or (iii) a hospital, provided that (a) the audience does not exceed 500, and (b) the organiser gets consent for the performance on the relevant premises from: (i) the local authority concerned, or (ii) the school or (iii) the health care provider for the hospital.
- Recorded Music: no licence permission is required for:
  - o any playing of recorded music between 08.00 and 23.00 on any day on premises authorised to sell alcohol for consumption on those premises, provided that the audience does not exceed 500.
  - o any playing of recorded music between 08.00 and 23.00 on any day, in a church hall, village hall, community hall, or other similar community premises, that is not licensed by a premises licence to sell alcohol, provided that (a) the audience does not exceed 500, and (b) the organiser gets consent for the performance from a person who is responsible for the premises.
  - o any playing of recorded music between 08.00 and 23.00 on any day, at the non-residential premises of (i) a local authority, or (ii) a school, or (iii) a hospital, provided that (a) the audience does not exceed 500, and (b) the organiser gets consent for the performance on the relevant premises from: (i) the local authority concerned, or (ii) the school proprietor or (iii) the health care provider for the hospital.

*Continued from previous page...*

- Dance: no licence is required for performances between 08.00 and 23.00 on any day, provided that the audience does not exceed 500. However, a performance which amounts to adult entertainment remains licensable.
- Cross activity exemptions: no licence is required between 08.00 and 23.00 on any day, with no limit on audience size for:
  - o any entertainment taking place on the premises of the local authority where the entertainment is provided by or on behalf of the local authority;
  - o any entertainment taking place on the hospital premises of the health care provider where the entertainment is provided by or on behalf of the health care provider;
  - o any entertainment taking place on the premises of the school where the entertainment is provided by or on behalf of the school proprietor; and
  - o any entertainment (excluding films and a boxing or wrestling entertainment) taking place at a travelling circus, provided that (a) it takes place within a moveable structure that accommodates the audience, and (b) that the travelling circus has not been located on the same site for more than 28 consecutive days.

**Section 21 of 21**

**PAYMENT DETAILS**

This fee must be paid to the authority. If you complete the application online, you must pay it by debit or credit card.

Premises Licence Fees are determined by the non&nbsp;domestic rateable&nbsp;value of the premises.

To find out a premises non domestic rateable value go to the Valuation Office Agency site at [http://www.voa.gov.uk/business\\_rates/index.htm](http://www.voa.gov.uk/business_rates/index.htm)

Band A - No RV to £4300 £100.00

Band B - £4301 to £33000 £190.00

Band C - £33001 to £87000 £315.00

Band D - £87001 to £125000 £450.00\*

Band E - £125001 and over £635.00\*

\*If the premises rateable value is in Bands D or E and the premises is primarily used for the consumption of alcohol on the premises then your are required to pay a higher fee

Band D - £87001 to £125000 £900.00

Band E - £125001 and over £1,905.00

There is an exemption from the payment of fees in relation to the provision of regulated entertainment at church halls, chapel halls or premises of a similar nature, village halls, parish or community halls, or other premises of a similar nature. The costs associated with these licences will be met by central Government. If, however, the licence also authorises the use of the premises for the supply of alcohol or the provision of late night refreshment, a fee will be required.

Schools and sixth form colleges are exempt from the fees associated with the authorisation of regulated entertainment where the entertainment is provided by and at the school or college and for the purposes of the school or college.

If you operate a large event you are subject to ADDITIONAL fees based upon the number in attendance at any one time

Capacity 5000-9999 £1,000.00

Capacity 10000 -14999 £2,000.00

Capacity 15000-19999 £4,000.00

Capacity 20000-29999 £8,000.00

Capacity 30000-39999 £16,000.00

Capacity 40000-49999 £24,000.00

Capacity 50000-59999 £32,000.00

Capacity 60000-69999 £40,000.00

Capacity 70000-79999 £48,000.00

Capacity 80000-89999 £56,000.00

Capacity 90000 and over £64,000.00

\* Fee amount (£)

190.00

**DECLARATION**

*Continued from previous page...*

[Applicable to individual applicants only, including those in a partnership which is not a limited liability partnership] I understand I am not entitled to be issued with a licence if I do not have the entitlement to live and work in the UK (or if I am subject to a condition preventing me from doing work relating to the carrying on of a licensable activity) and that my licence will become invalid if I cease to be entitled to live and work in the UK (please read guidance note 15).

The DPS named in this application form is entitled to work in the UK (and is not subject to conditions preventing him or her from doing work relating to a licensable activity) and I have seen a copy of his or her proof of entitlement to work, if appropriate (please see note 15)

Ticking this box indicates you have read and understood the above declaration

This section should be completed by the applicant, unless you answered "Yes" to the question "Are you an agent acting on behalf of the applicant?"

\* Full name

\* Capacity

\* Date  /  /

Once you're finished you need to do the following:

1. Save this form to your computer by clicking file/save as...
2. Go back to <https://www.gov.uk/apply-for-a-licence/premises-licence/islington/apply-1> to upload this file and continue with your application.

Don't forget to make sure you have all your supporting documentation to hand.

**IT IS AN OFFENCE LIABLE TO SUMMARY CONVICTION TO A FINE OF ANY AMOUNT UNDER SECTION 158 OF THE LICENSING ACT 2003, TO MAKE A FALSE STATEMENT IN OR IN CONNECTION WITH THIS APPLICATION**

**IT IS AN OFFENCE UNDER SECTION 24B OF THE IMMIGRATION ACT 1971 FOR A PERSON TO WORK WHEN THEY KNOW, OR HAVE REASONABLE CAUSE TO BELIEVE, THAT THEY ARE DISQUALIFIED FROM DOING SO BY REASON OF THEIR IMMIGRATION STATUS. THOSE WHO EMPLOY AN ADULT WITHOUT LEAVE OR WHO IS SUBJECT TO CONDITIONS AS TO EMPLOYMENT WILL BE LIABLE TO A CIVIL PENALTY UNDER SECTION 15 OF THE IMMIGRATION, ASYLUM AND NATIONALITY ACT 2006 AND PURSUANT TO SECTION 21 OF THE SAME ACT, WILL BE COMMITTING AN OFFENCE WHERE THEY DO SO IN THE KNOWLEDGE, OR WITH REASONABLE CAUSE TO BELIEVE, THAT THE EMPLOYEE IS DISQUALIFIED**

**OFFICE USE ONLY**

Applicant reference number	<input type="text"/>
Fee paid	<input type="text"/>
Payment provider reference	<input type="text"/>
ELMS Payment Reference	<input type="text"/>
Payment status	<input type="text"/>
Payment authorisation code	<input type="text"/>
Payment authorisation date	<input type="text"/>
Date and time submitted	<input type="text"/>
Approval deadline	<input type="text"/>
Error message	<input type="text"/>
Is Digitally signed	<input type="checkbox"/>

# Lease Plan



**DRAWING TITLE**  
 Lease Plan for premises at  
 6 Shillingford Street  
 London  
 N1 2DP

SCALE	DATE	DRAWN BY	APPROVED
1:100 1:500	06/11/2017	B.K.	E.G.

<b>DRAWING NUMBER</b> WP5930	REV
Additional copies of these Plans are available on request. We do not recommend photocopying anything other than our original plans to the Land Registry as any reproduction which is copied may be defective and costly to remedy.	SIZE A3

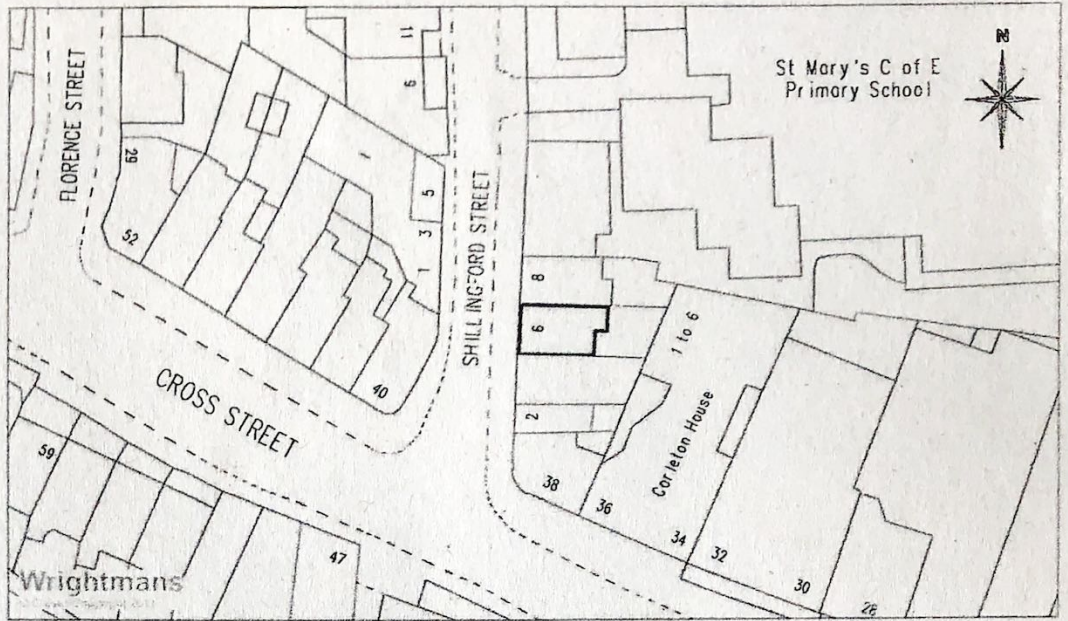

Scale 1:500

Location Plan

## NOTE

The areas edged red on the Plan represent that to which the Lease refers for the Basement and Ground Floor property known as 6 Shillingford Street, London N1 2DP.

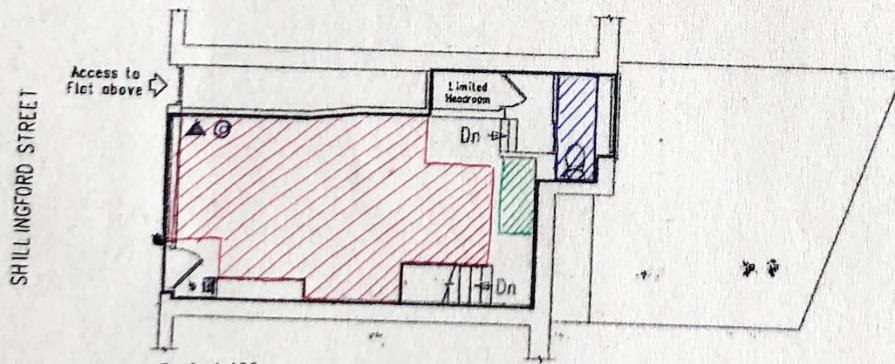

Scale 1:100

- Toilet
- Licenced Area
- Service Area, Staff only  
Storage of Alcohol

Ground Floor  
 6 Shillingford Street  
 London N1 2DP

- CCTV
- Fire alarm point
- Fire Extinguisher

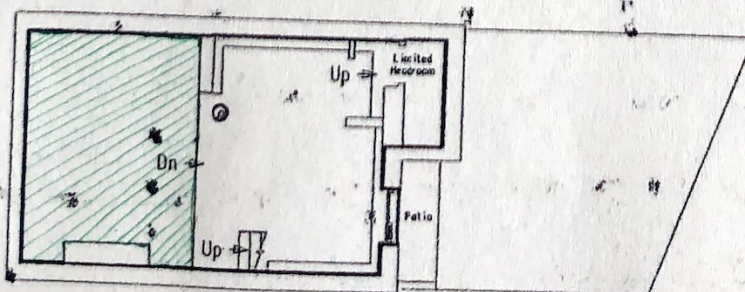

Scale 1:100

No Use for alcohol service  
 in the basement

Basement  
 6 Shillingford Street  
 London N1 2DP

**Whitton, Daniel**

---

**From:** [REDACTED]  
**Sent:** 11 February 2023 13:47  
**To:** Licensing  
**Subject:** Licensing application Teto studios shillingford street N1 2DP

Rep 1

**Follow Up Flag:** Follow up  
**Flag Status:** Completed

[External]

Dear Islington licensing office,

My name is [REDACTED] I am freehold owner and resident of [REDACTED]

I object to the licensing application above on the following grounds:

Public nuisance:

This is a residential area - the shops in the area of which I am also a landlady [REDACTED] are all closed by 7pm apart from the restaurant.

It is in my opinion a potential public nuisance to have a licences premise selling alcohol which can be consumed on the premises up until 9pm Monday to Sunday, particularly from a noise point of view. At the moment this area is quiet and this could disrupt our quiet neighbourhood.

Crime and disorder

Litter, and broken bottles can be found in the street and left in street planters especially after lively evenings out not by residents - alcohol consumption can lead to crime and disorder. There are enough public places to drink and consume alcohol in Islington without adding more.

Public safety

Drunk people can be unsafe. Currently I feel safe where I live and I don't want this to change.

I wish my representation to remain a anonymous

[REDACTED]

11th February 2023

Sent from my iPhone



**Suggested conditions of approval consistent with the operating schedule**

1. Alcohol supplied under the licence will be for salon customers exclusively supervised by the DPS.
2. Customers shall not be permitted to drink outside the premises at any time.
3. A customer dispersal policy will be in place for customers leaving the premises.
4. Any patrons that appear to be drunk or under the influence of drugs will be asked to leave the premises.

**Conditions of approval agreed with the Metropolitan Police**

5. There shall be no promotions that encourage illegal, irresponsible or immoderate consumption of alcohol.
6. The proof of age scheme, namely Challenge (25), shall be operated at the premises where the only acceptable forms of identification are recognised photographic identification cards, such as: a driving license or passport / holographically marked PASS scheme identification cards.
7. An incident log shall be kept at the premises, and made available on request to the police or an authorised officer, which will record the following:
  - a. All crimes reported to the venue;
  - b. Any complaints received;
  - c. Any incidents of disorder;
  - d. Any faults in the CCTV system;
  - e. Any visit by a relevant authority or emergency service;
  - f. All ejections of patrons; and
  - g. Any refusal of the sale of alcohol.
8. CCTV shall be installed, operated and maintained, at all times that the premises is open for licensable activities, so as to comply with the following criteria:
  - a. The licensee will ensure that the system is checked every two weeks to ensure that the system is working properly and that the date and time are correct. A record of these checks, showing the date and name of the person checking, shall be kept and made available to Police or authorised Council officers on request;
  - b. The Police must be informed if the system will not be operating for longer than one day of business for any reason;
  - c. One camera will show a close-up of the entrance to the premises, to capture a clear, full length image of anyone entering;
  - d. The system will provide full coverage of the interior of the premises and any exterior part of the premises accessible to the public;
  - e. The system shall record in real time and recordings will be date and time stamped;

- f. Recordings will be kept for a minimum of 31 days and downloaded footage will be provided free of charge to Police or authorised Council officers on request (subject to the Data Protection Act 1998) within 24 hours of any request; and
  - g. At all times, there will be a person on the premises who can operate the system sufficiently to allow Police or authorised Council officers to view footage on request and to supply a copy of footage immediately to Police to assist with the immediate investigation of an offence.
9. In the event that an assault is committed on the premises (or appears to have been committed) the management will immediately ensure that:
- a. The police (and, where appropriate, the London Ambulance Service) are called without delay;
  - b. The crime scene is preserved so as to enable a full forensic investigation to be carried out by the police; and
  - c. Such other measures are taken (as appropriate) to fully protect the safety of all persons present on the premises.

**Conditions of approval agreed with the Council's Noise Service**

- 10. Noise or vibration must not emanate from the premises so as to cause a nuisance to nearby properties.
- 11. In the event of a noise/nuisance complaint substantiated by an authorised officer, the licensee shall take appropriate measures in order to prevent any recurrence.
- 12. Prominent, clear and legible notices must be displayed at all exits requesting the public to respect the needs of local residents and to leave the premises and the area quietly.
- 13. There shall be no more than 5 customers outside the front of the premises smoking; drinks shall not be taken outside whilst smoking. The smoking area shall be monitored and patrons encouraged not to be noisy or will brought back into the premises if necessary.

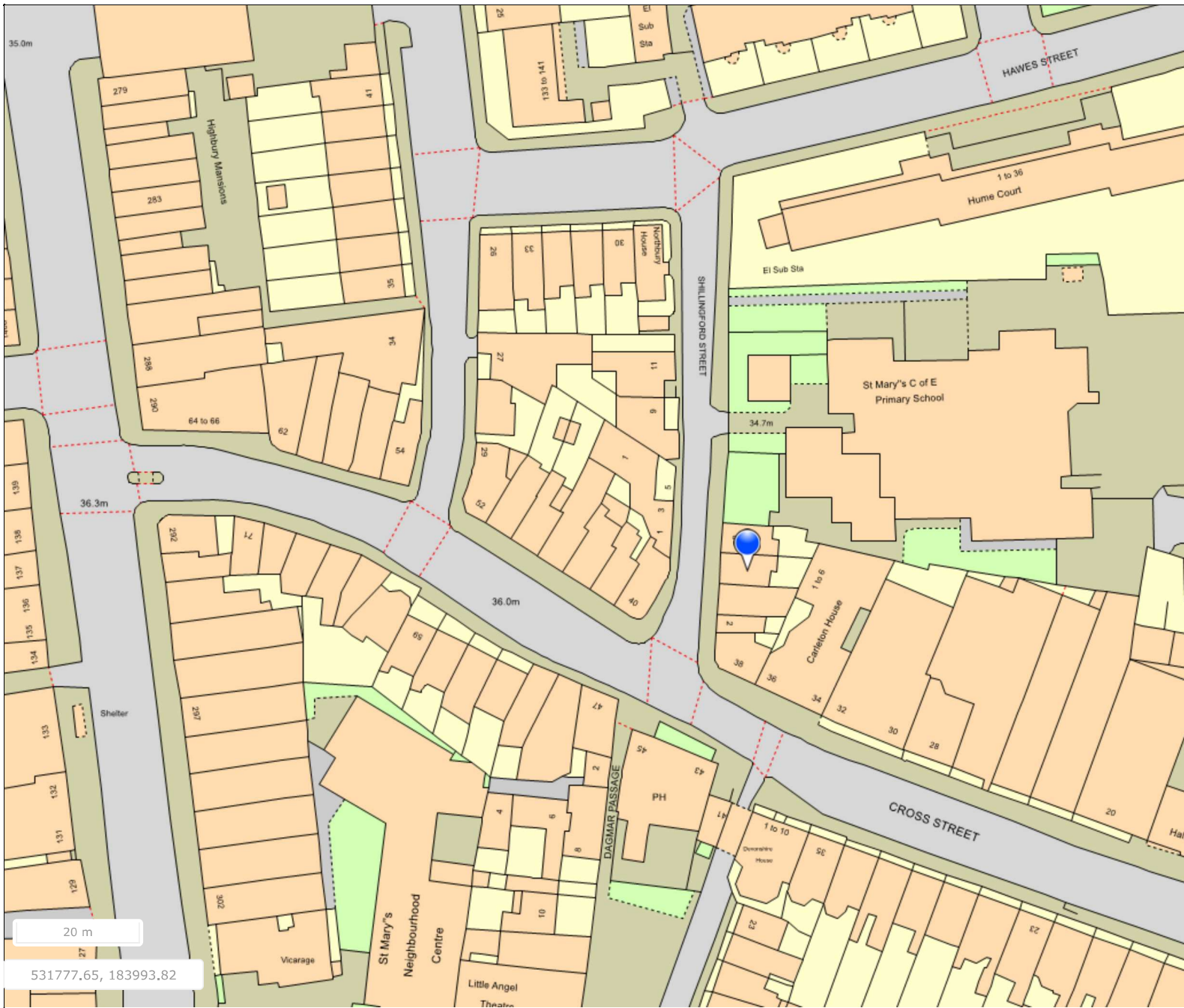

Title: LocalAreaMap

Printed By:  
RO RO

Printed On:  
06-04-2023